

ILLUSTRATION

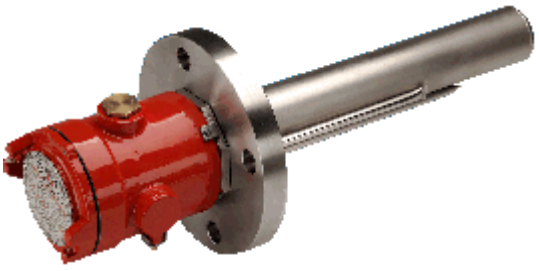

NOTES

1. RATING & SUPPLY:
2. PROCESS FIXING:
3. ENCLOSURE: RFA-C (CAST ALUMINIUM) (IP67) II 2G EExd IIC T4 ZONE 1 TO EN50014 & EN50018 CERTIFICATE No. LCIE 99 ATEX 6011X.
4. ELEMENT: 1 x WITHDRAWABLE CERAMIC CORE TYPE
5. CONTROLS :
S1 = 1 x
S2 = 1 x
6. HEATER MUST HAVE A MINIMUM OF 1 OFF EITHER OVER TEMPERATURE THERMOSTAT OR CUT-OUT WHICH MUST BE MANUALLY RESET BY EITHER:
a) DEVICE BEING AUTO-RESET, MANUALLY RESET AT THE CONTROL PANEL BY KEY SWITCH OR SPECIAL TOOL.
b) DEVICE BEING MANUAL RESET INSIDE TERMINAL BOX.
7. INSPECTION & TESTING: ELECTRICAL: WI/09/114, HYDROSTATIC: WI/09/110
8. CABLE ENTRIES (SUPPLIED PLUGGED):
1x M25 x1.5p (POWER), 1x M20 x1.5p (CONTROL).
9. FINISH:
TERMINAL BOX: HEATEX SPEC. 3003.01.61, APP. 'A', SYSTEM: 7, COLOUR: RED (RAL 3002). REMAINDER : NATURAL.
10. SEE WIRING DIAGRAM :

<p>THIS DRAWING IS THE COPYRIGHT AND PROPERTY OF HEATEX LTD NORFOLK ENGLAND</p> <p>Certificate No. FM 26078</p>				<p>SCALE NOT TO SCALE 3rd ANGLE PROJECTION</p> <p>TOLERANCES UNLESS OTHERWISE STATED</p> <table border="1"> <tr><td>0</td><td>: 1.5mm</td></tr> <tr><td>0.00</td><td>: 0.5mm</td></tr> <tr><td>0.000</td><td>: 0.25mm</td></tr> <tr><td></td><td>: 0.1mm</td></tr> </table> <p>ANGULAR : 2'</p>		0	: 1.5mm	0.00	: 0.5mm	0.000	: 0.25mm		: 0.1mm	<p>ALL DIMENSIONS IN MILLIMETRES UNLESS OTHERWISE STATED</p> <p>DO NOT SCALE !</p> <p>IF IN DOUBT, ASK !</p> <p>WHERE ELECTRONIC DOCUMENTS ARE SUPPLIED, THE END PRODUCT MUST CONFORM TO THE PAPER ORIGINAL.</p> <p>PRODUCT : RFA-C SERIES SINGLE CORE TYPE IMMERSION HEATER</p>		<p>TITLE RFA-C SERIES STAND-OFF BOSS CORE TYPE FLAMEPROOF IMMERSION HEATER GENERAL ARRANGEMENT</p> <p>STOCK CODE No. _____</p> <p>HEATEX DRAWING No. _____</p> <p>SHEET No. 07 of 07</p> <p>REV 01</p> <p>FORMAT: ACROBAT PDF</p>			
0	: 1.5mm																		
0.00	: 0.5mm																		
0.000	: 0.25mm																		
	: 0.1mm																		
<table border="1"> <tr> <th>REV.</th> <th>COMMENTS</th> <th>DATE</th> <th>DRWN</th> <th>CHKD</th> <th>APPR</th> </tr> <tr> <td>1</td> <td>FIRST ISSUE</td> <td>09/08/04</td> <td>MJP</td> <td></td> <td></td> </tr> </table>		REV.	COMMENTS	DATE	DRWN	CHKD	APPR	1	FIRST ISSUE	09/08/04	MJP								
REV.	COMMENTS	DATE	DRWN	CHKD	APPR														
1	FIRST ISSUE	09/08/04	MJP																